BRODIE & MIDDLETON'S
PLAIN, ORNAMENTAL,
AND
MEDIÆVAL ALPHABETS,

ALPHABETS.

1871

PLAIN, ORNAMENTAL
and
MEDIÆVAL.
ANCIENT & MODERN.

WRITTEN BY EDWD. COVER.

LONDON.
BRODIE & MIDDLETON, 79, LONG ACRE.

I.

ANGLO SAXON. X^TH CY.

ABCDEFGH
IKLMNOPQ
RSTUWXYZ.

VIIIth CENTURY.

ABCDEFGHIL
MNOPQRSTU
XX·CEERYVÆ

VATICAN.

ABCDEFGHIKL
MNOPQRSTU
VWXYZ

FLORENTINE ALPHABET, XIIITH CY.

ABCDEFGHIK

LMNOPQRSTU

VWXYZ.

CRUCIS FLORA, XIV TH CY. (NAPLES.)

XII th Cy

ABCDEF
GHIKLM
NOPQRS
TVWXYZ

NEAPOLITAN SEPULCHRAL SLABS, XIVTH C^Y.

ILLUMINATED CHURCH TEXT.

ABCDEFGHIJKLM

1234567890.

NOPQRSTUVWXYZ.

Zimmerman.

OLD ENGLISH.

ABCDEFGHIJ

abcdefghijklmnopqrstuvwxyz.

KLMNOPQRST

UVWXYZ.&.

FLORAL ALPHABET.

ABCDEFGH

IKLMNOPQ

RSTUVWXY

Z.

CHURCH TEXT.

abcdefghiklmnopqrſs

ſtuwxyz

A C G H M X Y J. LSbg.

1234567890. 1871.

XVITH CENTURY.

CHURCH TEXT.

abcdefghiklmno pqrstuvwxyz. f.k.v.f.

ALPHABET FROM THE GERMAN BIBLE. XVITH C^Y.

ABCDEFGH

IKLMNOPQR

STUXYZ.

CHURCH TEXT. XVIITH CY.

ABCDEFGHJ

KLMNOPQR

STUVWYZ.

TUDOR ALPHABET, VIIth CY.

DUTCH ALPHABET.

DUTCH ALPHABET.

OLD STYLE.

ABCDEFGHIJK
LMNOPQRSTU
VWXYZ.1769.

ABCDEFGHIJKLMNOP
QRSTUVWXYZ. ct. st. ff.

abcdefgghijkklmnoppqrstuvrwwxyyz.&c.

ROMAN CAPITALS.

ABCDEFGH
IJKLMNOP
QRSTVUW
XYZÆŒ

ROMAN AND ITALIC.

Aa Bb Cc Dd Ee Fff Gg Hh Ii Jj Kk Lll Mm

Nn Oo Pp Qq Rr Sſts Ttt Uu Vv Ww Xx Yy Zz.

Aa Bb Cc Dd Ee Ff Gg Hh Ii Jj Kk Lll Mm

Nn Oo Pp Qq Rr Sſs Tt Vv Uu Ww Xx Yy Zz Æ &c.

ABCDEFGHIJKLM

abcdefghijklmnopqrstuvwxyz.

NOPQRSTUVWXYZ.

Engrossing.

COURT HAND.

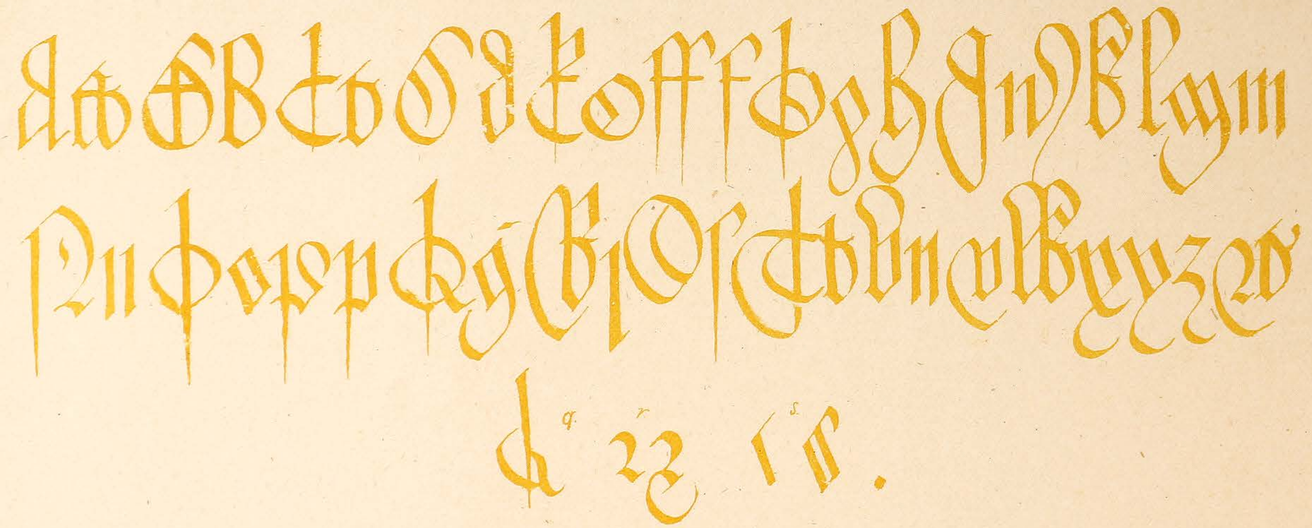

ITALIAN

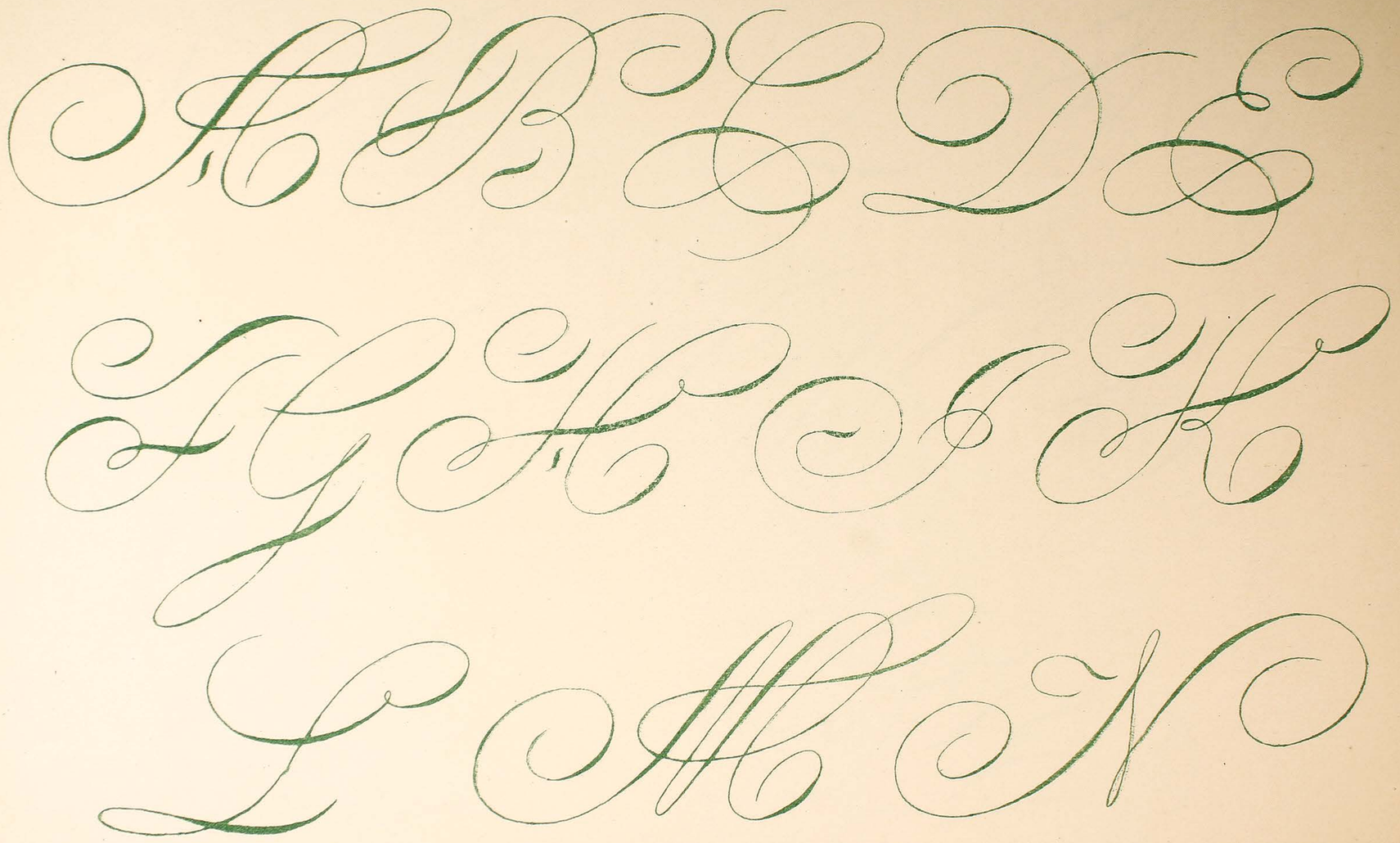

ITALIAN.

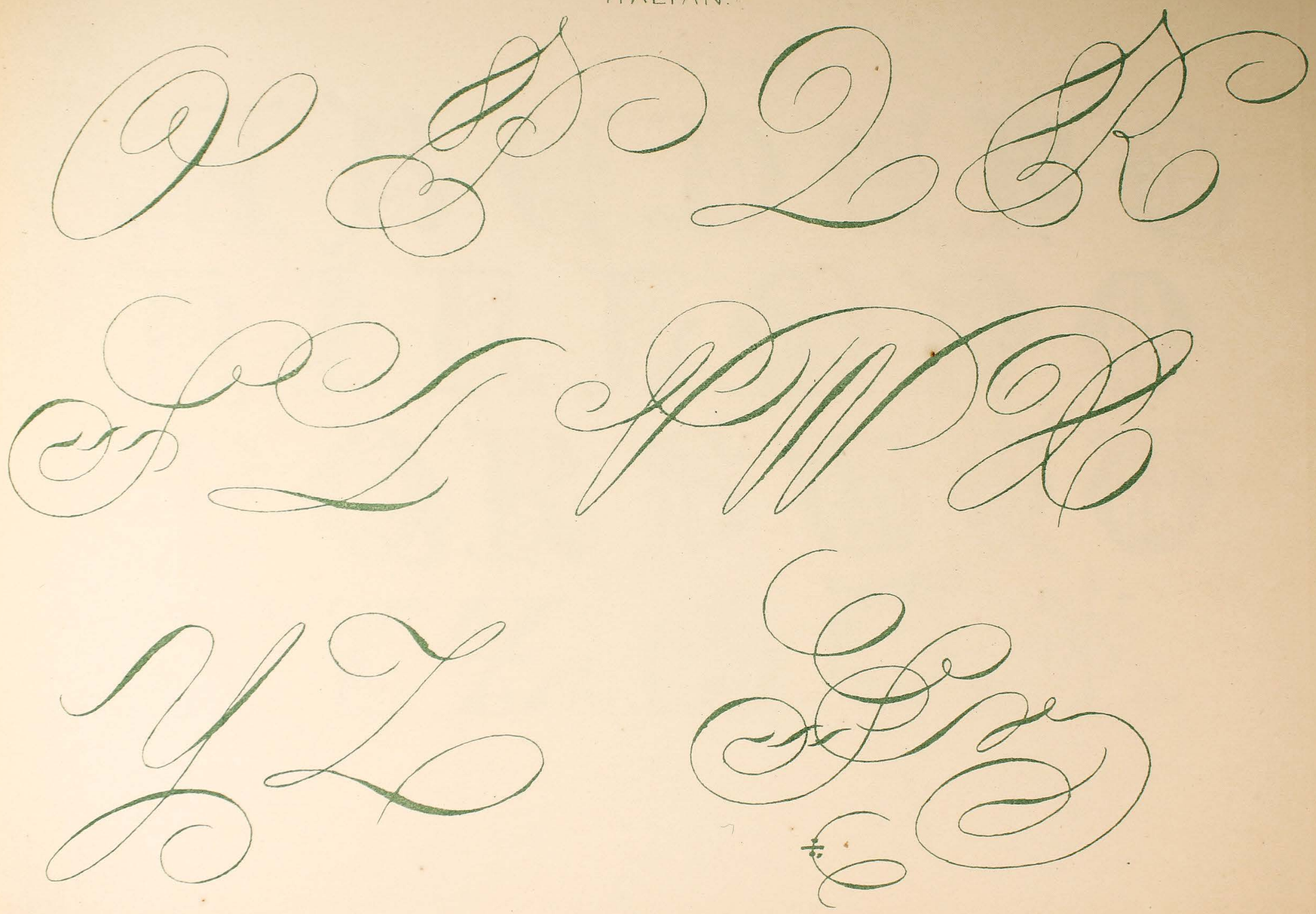

CHURCH TEXT.

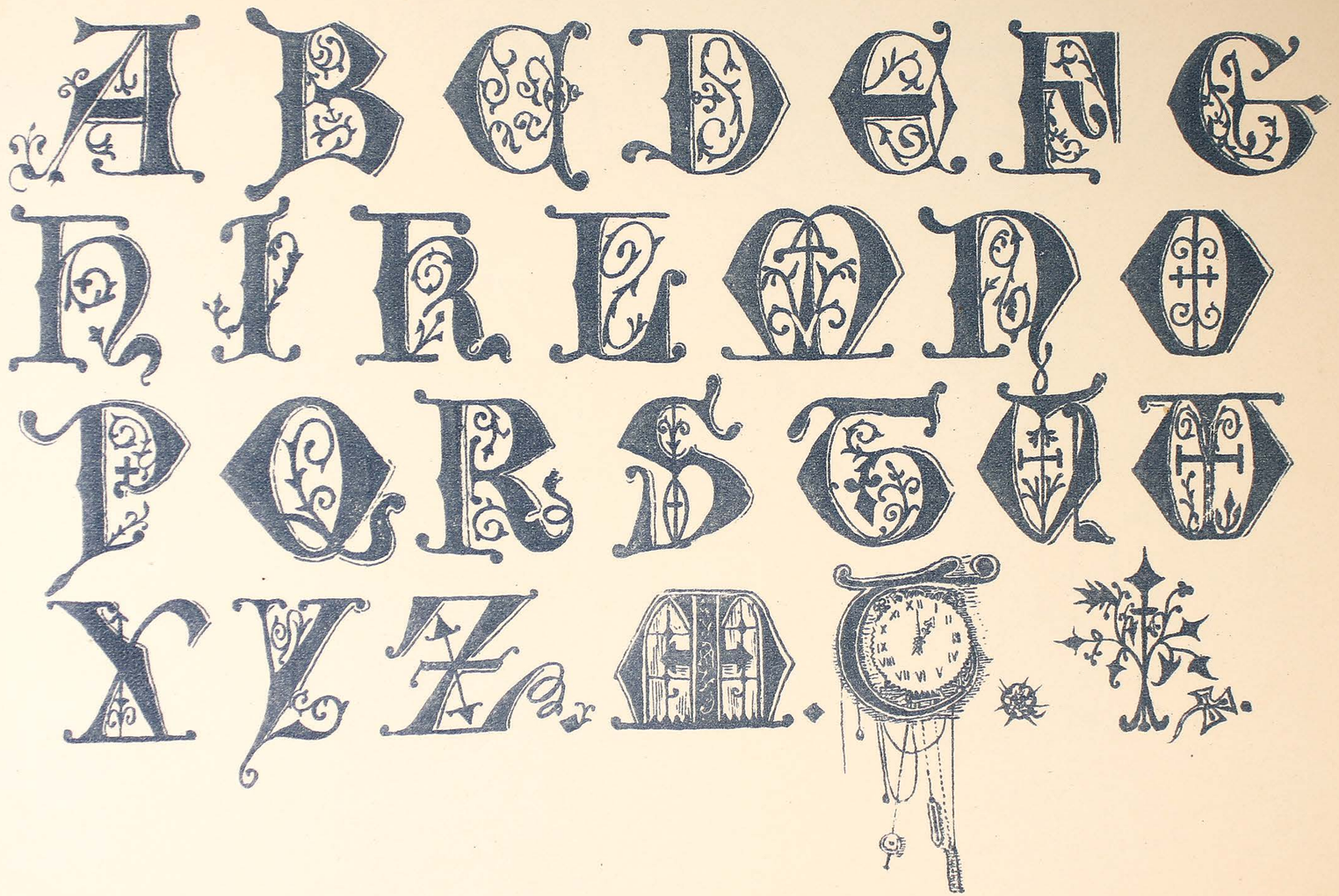

GERMAN TEXT.

GERMAN TEXT.

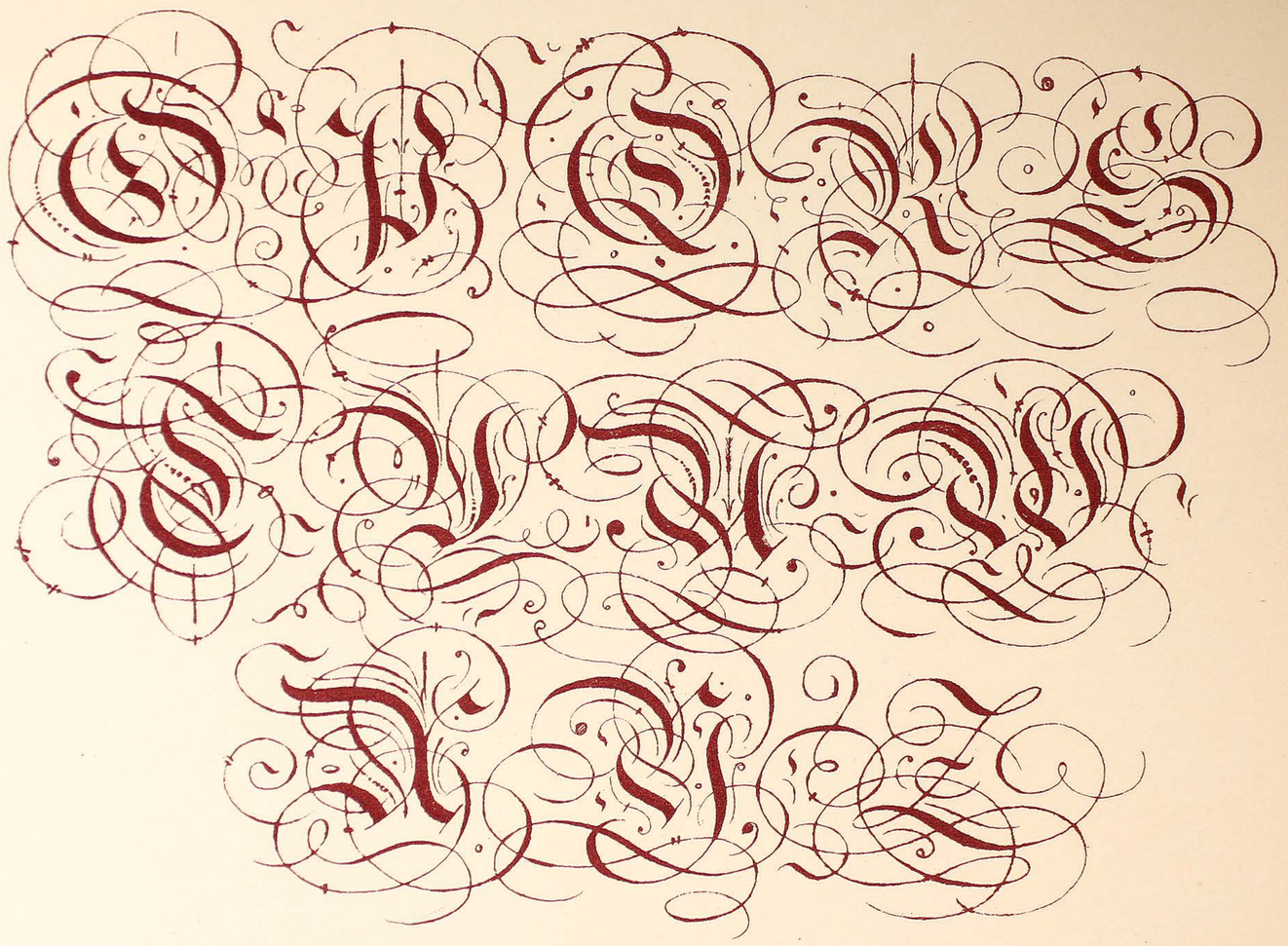

GERMAN TEXT.

ABCDEF
GHIKLM
NOPQRS

FLOWERED GERMAN TEXT.

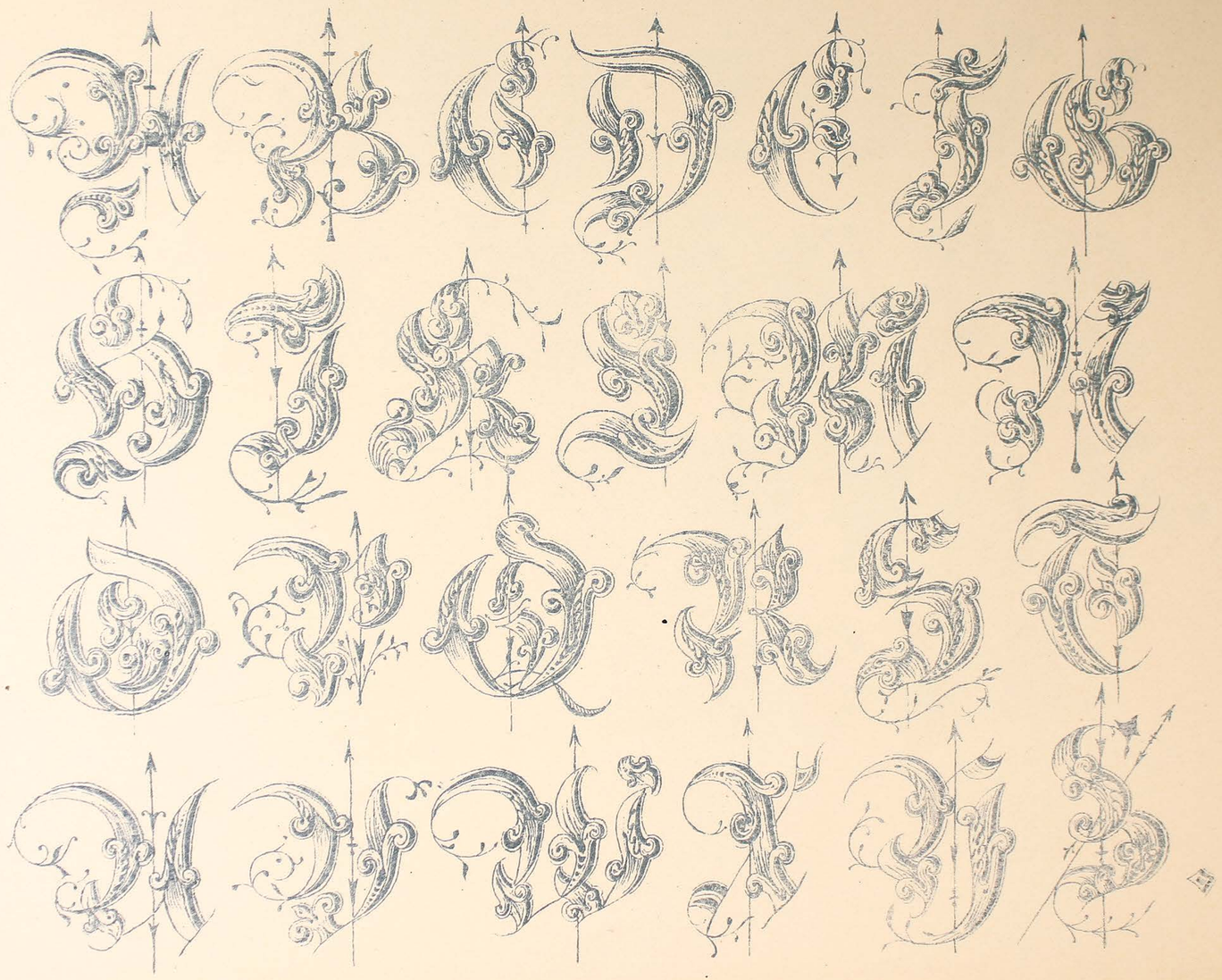

GOTHIC ITALIAN.

SPOTTED ALPHABET.

The Endeavour
E: Cocker.

ABCDEFG

FRANCO ITALIAN.

HIKLMNO

PQRSTUV

WXYZ

FLORAL ALPHABET.

CAPITATION ALPHABET.

RIBBON ALPHABET.

XVIIth C.Y

ILLUMINATED ALPHABET.

ILLUMINATED ALPHABET.

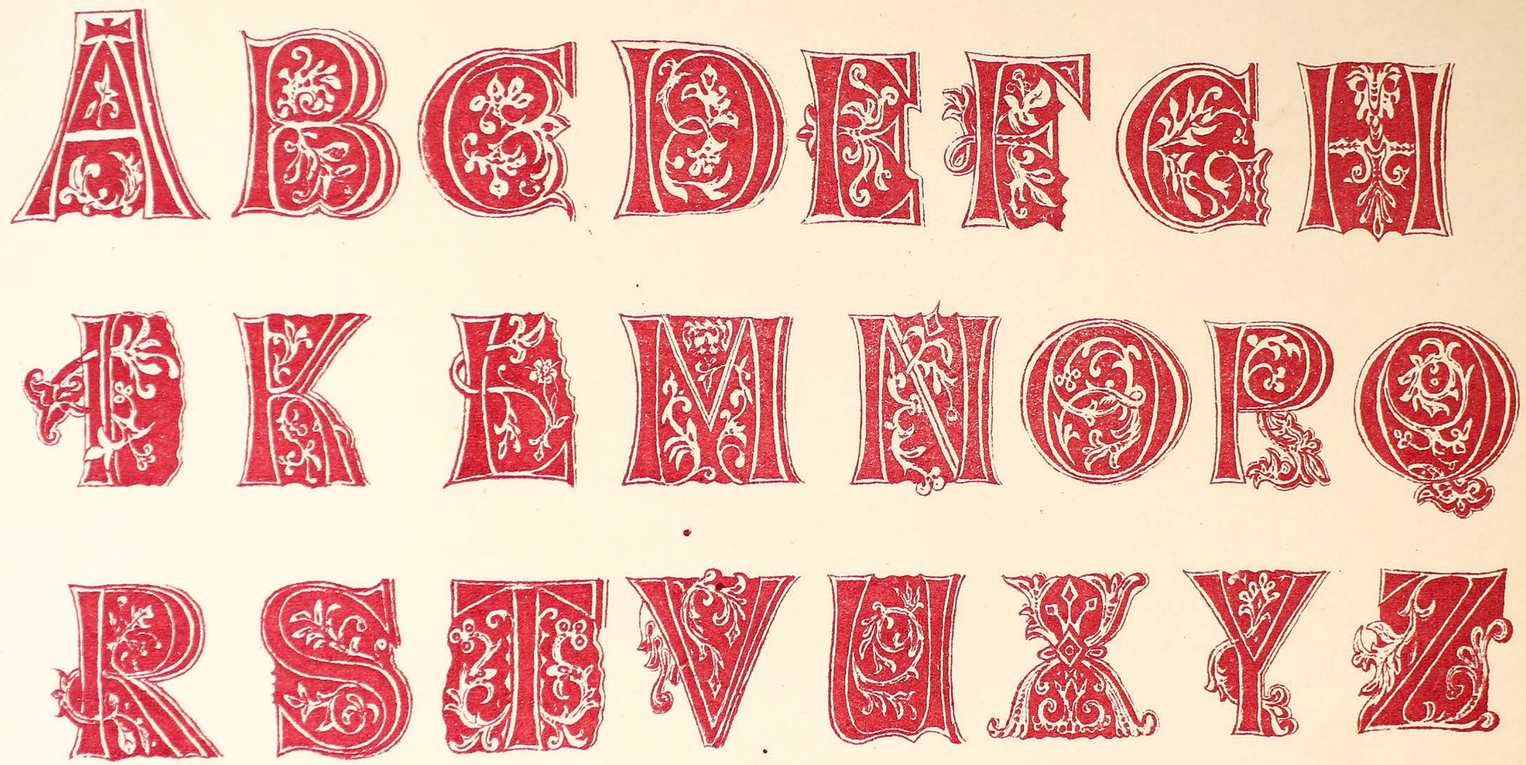

ILLUMINATED ALPHABET.

INITIAL LETTERS

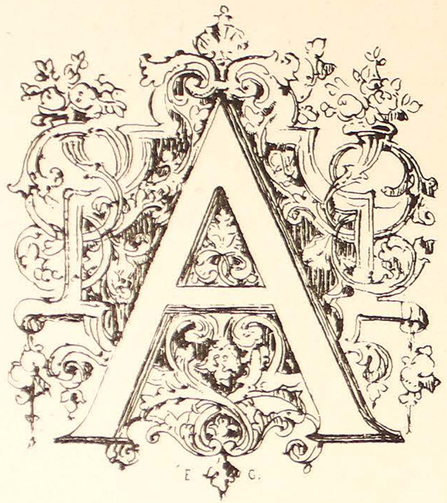

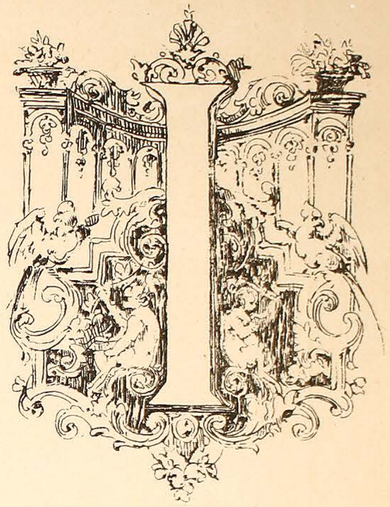

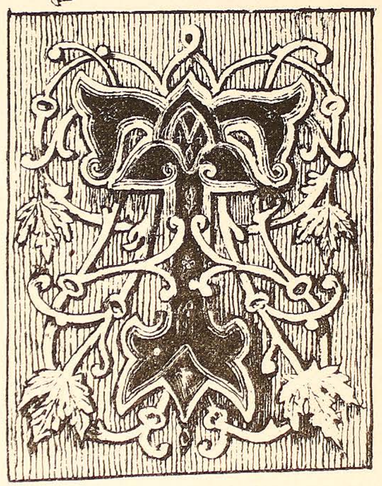

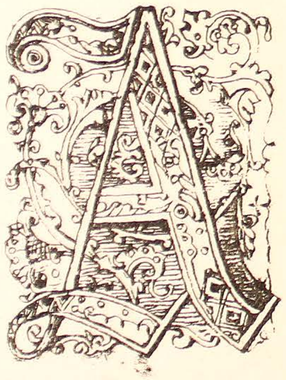

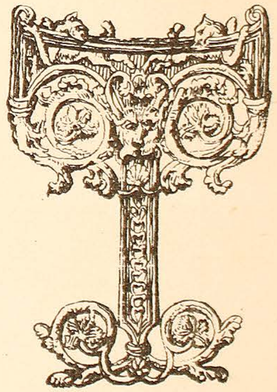

INITIAL LETTERS.

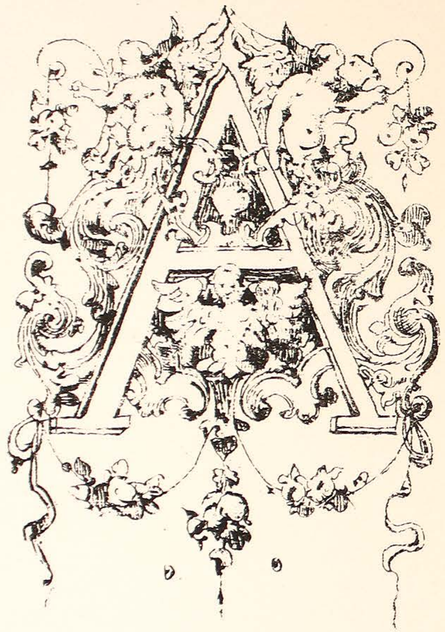

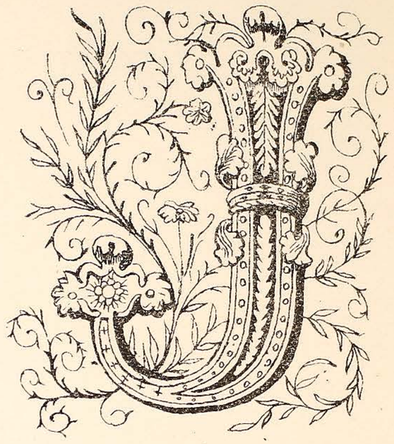

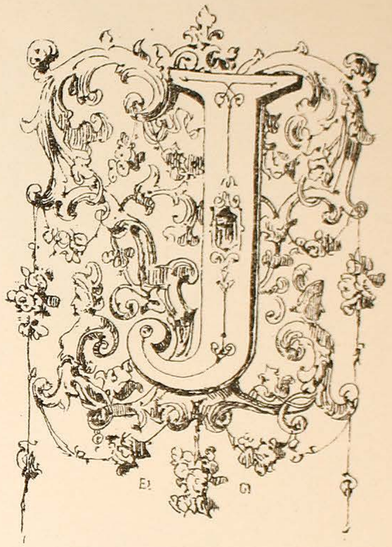

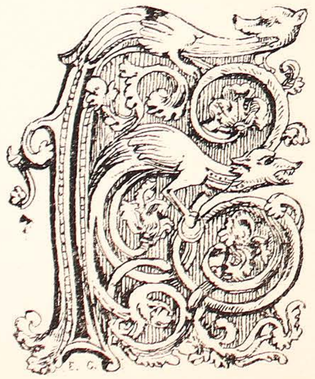

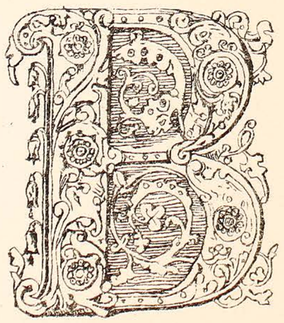

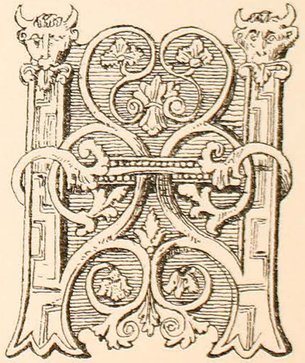

INITIAL LETTERS.

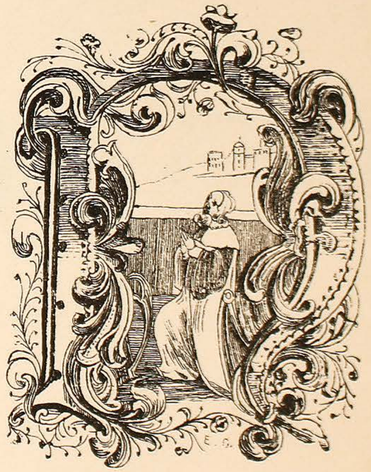

ROMAN ALPHABET.

ABCDEFGHIKLMN

OPQRSTUVWXYZ.

1234567890.&